BELLEVUE Total: 2216 sq. ft. / 205.87 m²

THE TIMBER BLOCK SYSTEM, ITS COMPONENTS AND INTELLECTUAL PROPERTIES ARE PROTECTED BY INTERNATIONAL PATENT AND PATENTED PENDING LAWS. ©2015 Timber Block Inc. The illustrations can differ from the actual model. Architectural works relative to Timber Block homes are subject to international copyright law. The simple fact of using or copying the plans of Timber Block Inc/Thermostruture inc. in whole or in part or to fabricate or build directly or indirectly a home based, in whole or in part, on plans, scale-models or model homes of the former, without the express consent of Thermostructure Inc. might constitute an infringement to international copyright laws.

TIMBERBLOCK

Engineered Homes for Better Living

CONTEMPORARY

BELLEVUE

TOTAL: 2216 sq. ft. / 205.87 m²

Room (floor)	Dimensions
Dining room	14'-5'' X 16'-1'' / 4,39m X 4,90m
Kitchen	14'-10'' X 12'-6'' / 4,52m X 3,81m
Living room	15'-9'' X 17'-10'' / 4,80m X 5,44m
Bedroom (1)	17'-4'' X 17'-2'' / 5,28m X 5,23m
Family room (2)	12'-10'' X 20'-6'' / 3,91m X 6,25m
Bedroom (2)	11'-7'' X 13'-5'' / 3,53m X 4,09m
Bedroom (3)	11'-7'' X 11'-11'' / 3,53m X 3,63m

MAIN FLOOR
877 sq. ft. / 81.48 m²

SECOND FLOOR
1054 sq. ft. / 97.93 m²

GARAGE
271 sq. ft. / 25.18 m²

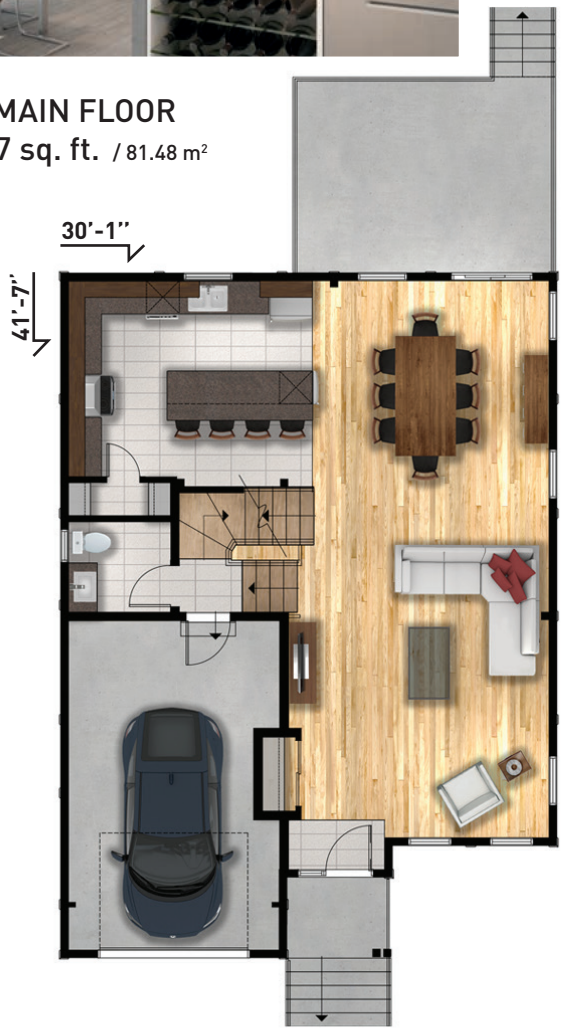

LOFT
285 sq. ft. / 26.48 m²

CONTEMPORARY SERIES

Custom floor plans avalaible

www.timberblock.com / info@timberblock.com

1-866-929-5647 Connelly Springs, NC / **705-436-1924** Innisfil, ON / **450-431-7676** Mirabel, QC

Insulation R-30 / R-36 · Genuine stacked wood construction no settling · GREEN Technology · Custom · Assembles in hours! · Support · Build anywhere · What's included